

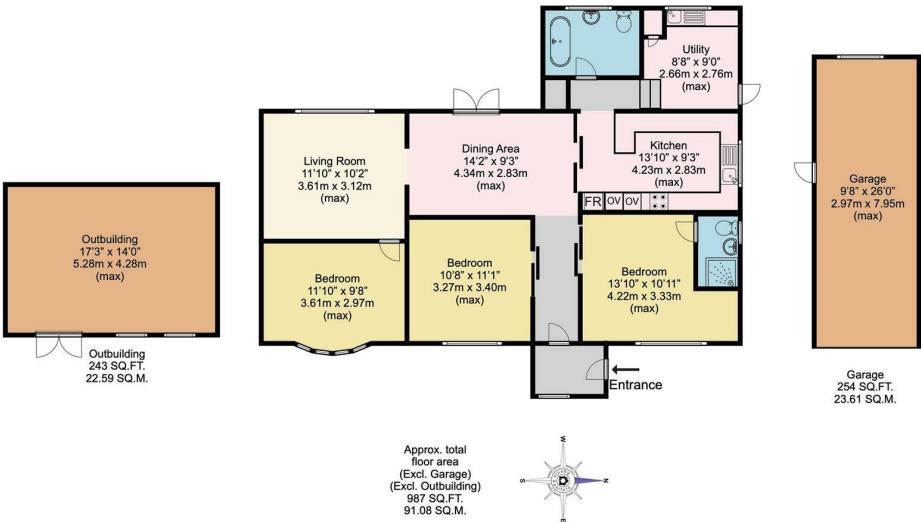

3 Bed Bungalow - Detached
located in



Ash End Ash Road
Hartley
DA3 8HA



Disclaimer
This plan is for illustrative purposes only and no responsibility is taken for any error, omission or misstatement. The appliances shown have not been tested and no guarantee as to their operability or efficiency can be given. Measurements have been added as a guide to prospective buyers only, are not precise, not to scale, may have been taken from the widest area and may include wardrobe / cupboard space. Garages and outbuildings may not be represented in their actual location in relation to the property. Compass point, measurements and total areas should be considered inaccurate and checked as no guarantee is given to their accuracy. Buyers are strongly advised to take their own measurements and compass bearing.



£2,200 Per Month

CONTACT

4 The Row
New Ash Green
Kent
DA3 8JB

EMAIL

info@hartleystates.com

TELEPHONE

01474 815811

https://www.hartleystates.com

SUMMARY

Nicely tucked away this delightful three bedroom detached bungalow occupies a great plot being adjacent to open fields and woodland walks. There is a generous driveway allowing parking for several vehicles.

Other features include gas central heating, double and some triple glazing, air conditioning units to main living spaces, west facing rear gardens.

DIRECTIONS

